

Legend:

- Norfolk Boreas red line boundary
- Norfolk Boreas Onshore Project Infrastructure (Scenario 1 & 2)**
- Landfall zone
- Landfall compound zone
- Indicative landfall compound
- Onshore cable route
- Construction access
- Operational access
- Norfolk Boreas Onshore Project Infrastructure (Scenario 2)**
- Mobilisation zone
- Indicative mobilisation area compound
- Agricultural land classification¹**
- Grade 1
- Grade 2
- Grade 3
- Grade 4

¹ Natural England, 2017.

Project: Norfolk Boreas	Report: Environmental Statement
-----------------------------------	---

Title:
Agricultural Land Classifications (Map 1 of 9)

Figure: 21.4a	Drawing No: PB5640-006-021-004a				
Revision:	Date:	Drawn:	Checked:	Size:	Scale:
01	31/01/2019	JT	CD	A3	1:25,000

Co-ordinate system: British National Grid EPSG: 27700

VATTENFALL

Royal HaskoningDHV
Enhancing Society Together

© Vattenfall Wind Power Ltd 2019. Contains Ordnance Survey data
© Crown copyright and database rights 2019 Ordnance Survey 0100031673

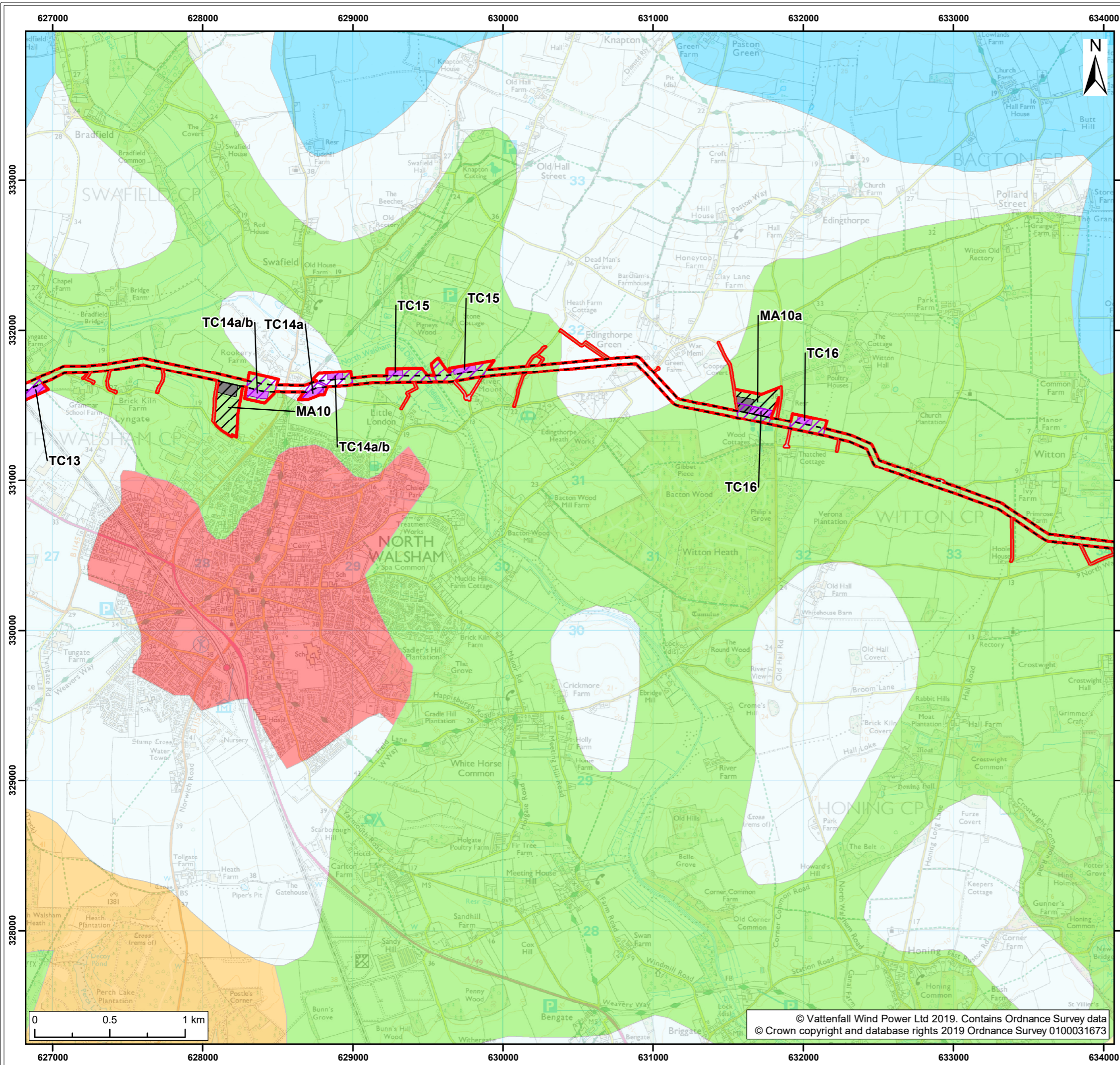

Legend:

- Norfolk Boreas red line boundary
- Norfolk Boreas Onshore Project Infrastructure (Scenario 1 & 2)**
- Onshore cable route
- Construction access
- Operational access
- Norfolk Boreas Onshore Project Infrastructure (Scenario 2)**
- Trenchless crossing zone (e.g. HDD)
- Indicative trenchless crossing compound
- Mobilisation zone
- Indicative mobilisation area compound
- Agricultural land classification¹**
- Grade 1
- Grade 2
- Grade 3
- Grade 4
- Non Agricultural
- Urban

¹ Natural England, 2017.

Project: Norfolk Boreas	Report: Environmental Statement
-----------------------------------	---

Title:
Agricultural Land Classifications (Map 2 of 9)

Figure: 21.4a		Drawing No: PB5640-006-021-004a			
Revision:	Date:	Drawn:	Checked:	Size:	Scale:
01	31/01/2019	JT	CD	A3	1:25,000

Co-ordinate system: British National Grid EPSG: 27700

VATTENFALL

Royal HaskoningDHV
Enhancing Society Together

© Vattenfall Wind Power Ltd 2019. Contains Ordnance Survey data
© Crown copyright and database rights 2019 Ordnance Survey 0100031673

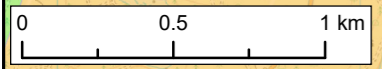



- Legend:**
- Norfolk Boreas red line boundary
 - Norfolk Boreas Onshore Project Infrastructure (Scenario 1 & 2)**
 - Onshore cable route
 - Construction access
 - Operational access
 - Norfolk Boreas Onshore Project Infrastructure (Scenario 2)**
 - Trenchless crossing zone (e.g. HDD)
 - Indicative trenchless crossing compound
 - Mobilisation zone
 - Indicative mobilisation area compound
 - Agricultural land classification¹**
 - Grade 1
 - Grade 2
 - Grade 3
 - Non Agricultural
 - Urban

¹ Natural England, 2017.

Project: Norfolk Boreas	Report: Environmental Statement
----------------------------	------------------------------------

Title:
Agricultural Land Classifications
(Map 3 of 9)

Figure: 21.4a		Drawing No: PB5640-006-021-004a			
Revision:	Date:	Drawn:	Checked:	Size:	Scale:
01	31/01/2019	JT	CD	A3	1:25,000

Co-ordinate system: British National Grid EPSG: 27700

VATTENFALL

Royal HaskoningDHV
Enhancing Society Together

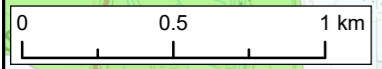

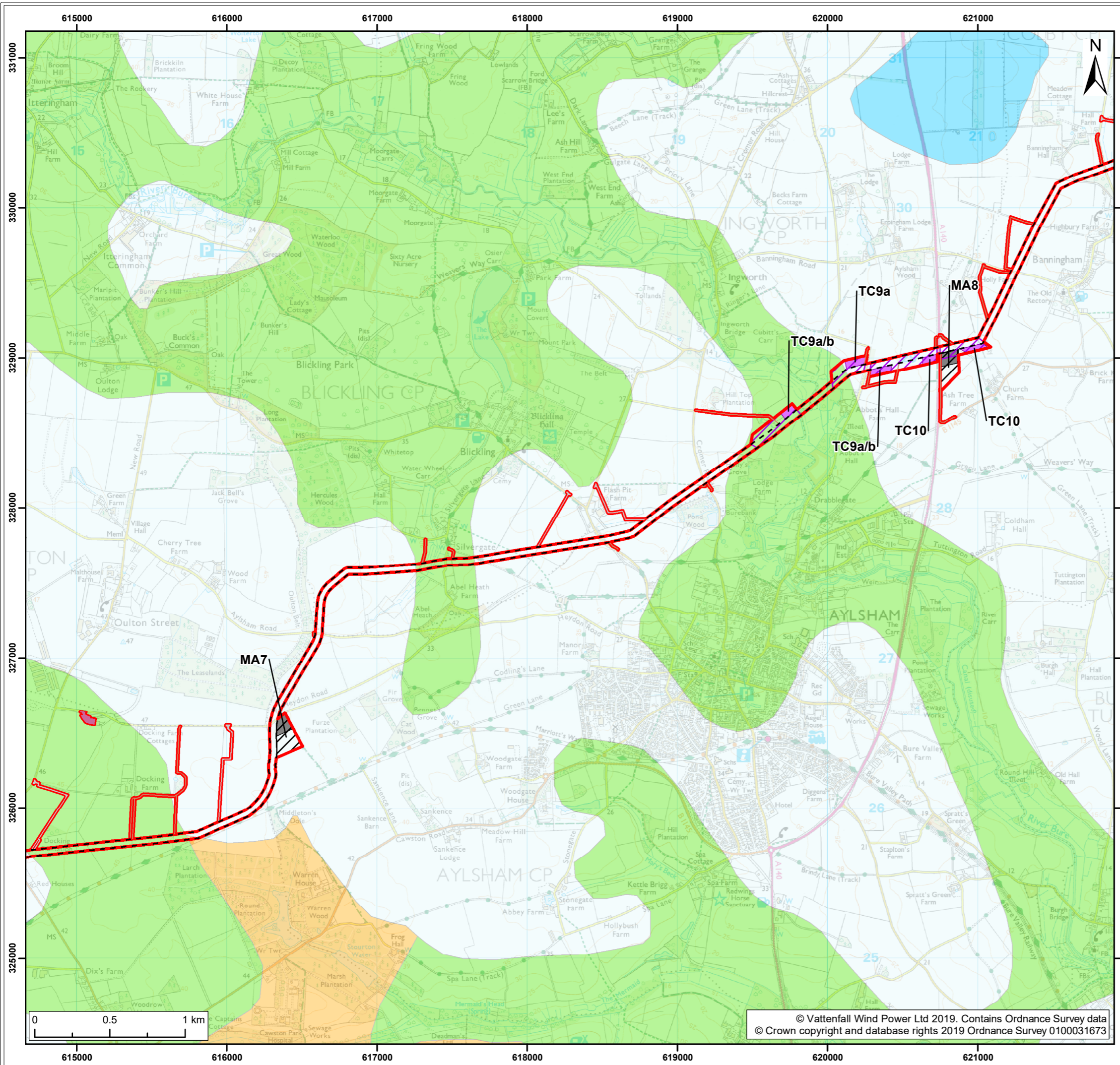

Legend:

- Norfolk Boreas red line boundary
- Norfolk Boreas Onshore Project Infrastructure (Scenario 1 & 2)**
- Onshore cable route
- Cable logistics area
- Construction access
- Operational access
- Norfolk Boreas Onshore Project Infrastructure (Scenario 2)**
- Trenchless crossing zone (e.g. HDD)
- Indicative trenchless crossing compound
- Mobilisation zone
- Indicative mobilisation area compound
- Agricultural land classification¹**
- Grade 1
- Grade 2
- Grade 3
- Non Agricultural

¹ Natural England, 2017.

Project: Norfolk Boreas	Report: Environmental Statement
----------------------------	------------------------------------

Title:
Agricultural Land Classifications
(Map 4 of 9)

Figure: 21.4a	Drawing No: PB5640-006-021-004a				
Revision:	Date:	Drawn:	Checked:	Size:	Scale:
01	31/01/2019	JT	CD	A3	1:25,000

Co-ordinate system: British National Grid **EPSG:** 27700

VATTENFALL

Royal HaskoningDHV
Enhancing Society Together

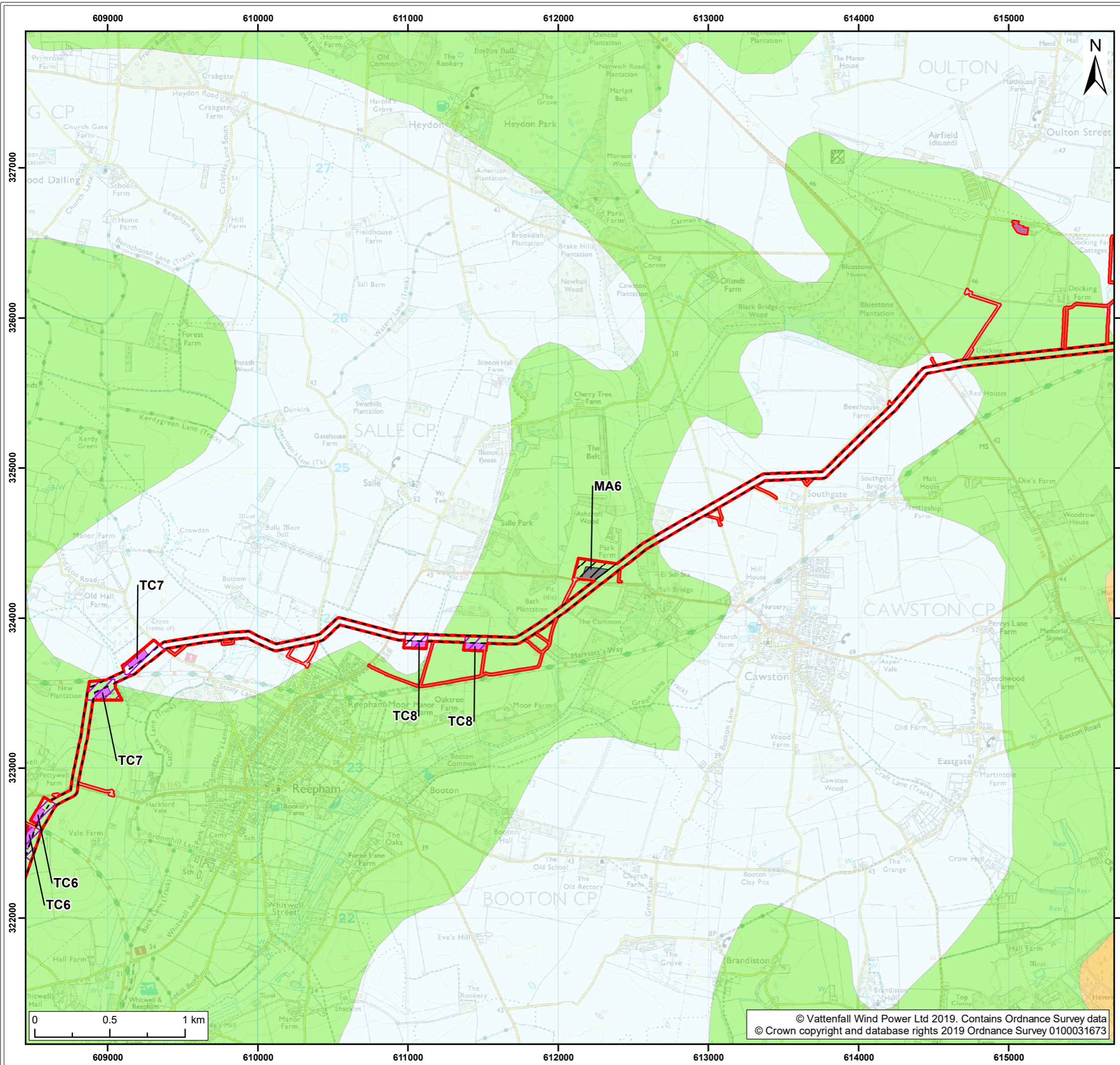

Legend:

- Norfolk Boreas red line boundary
- Norfolk Boreas Onshore Project Infrastructure (Scenario 1 & 2)**
- Onshore cable route
- Cable logistics area
- Construction access
- Operational access
- Norfolk Boreas Onshore Project Infrastructure (Scenario 2)**
- Trenchless crossing zone (e.g. HDD)
- Indicative trenchless crossing compound
- Mobilisation zone
- Indicative mobilisation area compound
- Agricultural land classification¹**
- Grade 2
- Grade 3
- Non Agricultural

¹ Natural England, 2017.

Project: Norfolk Boreas	Report: Environmental Statement
----------------------------	------------------------------------

Title:
Agricultural Land Classifications
(Map 5 of 9)

Figure: 21.4a		Drawing No: PB5640-006-021-004a			
Revision:	Date:	Drawn:	Checked:	Size:	Scale:
01	31/01/2019	JT	CD	A3	1:25,000

Co-ordinate system: British National Grid EPSG: 27700

VATTENFALL

Royal HaskoningDHV
Enhancing Society Together

© Vattenfall Wind Power Ltd 2019. Contains Ordnance Survey data
© Crown copyright and database rights 2019 Ordnance Survey 0100031673

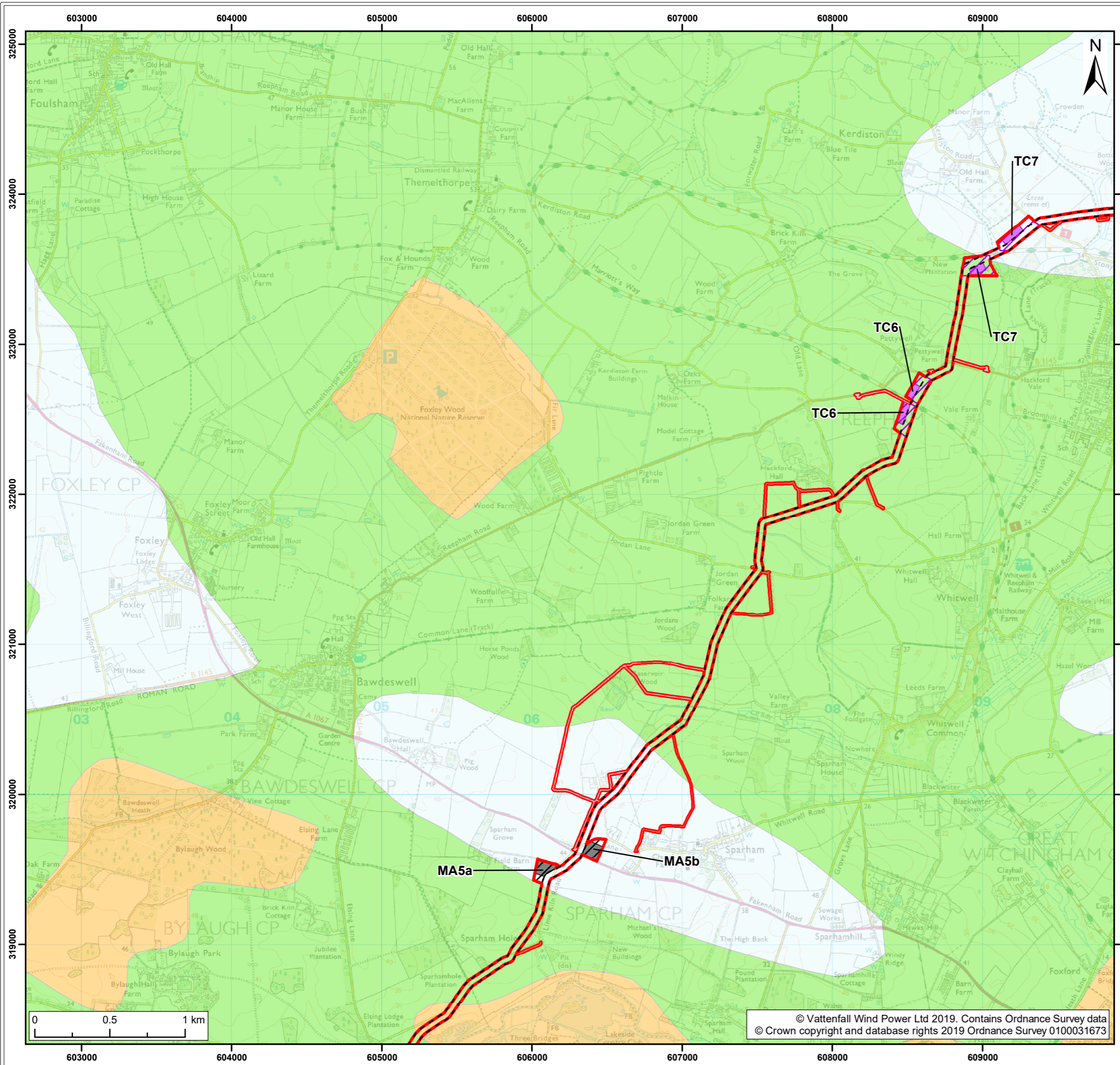

Legend:

- Norfolk Boreas red line boundary
- Norfolk Boreas Onshore Project Infrastructure (Scenario 1 & 2)**
- Onshore cable route
- Construction access
- Operational access
- Norfolk Boreas Onshore Project Infrastructure (Scenario 2)**
- Trenchless crossing zone (e.g. HDD)
- Indicative trenchless crossing compound
- Mobilisation zone
- Indicative mobilisation area compound
- Agricultural land classification¹**
- Grade 2
- Grade 3
- Grade 4
- Non Agricultural

¹ Natural England, 2017.

Project: Norfolk Boreas	Report: Environmental Statement
-----------------------------------	---

Title:
Agricultural Land Classifications
(Map 6 of 9)

Figure: 21.4a		Drawing No: PB5640-006-021-004a			
Revision:	Date:	Drawn:	Checked:	Size:	Scale:
01	31/01/2019	JT	CD	A3	1:25,000

Co-ordinate system: British National Grid **EPSG:** 27700

VATTENFALL

Royal HaskoningDHV
Enhancing Society Together

© Vattenfall Wind Power Ltd 2019. Contains Ordnance Survey data
© Crown copyright and database rights 2019 Ordnance Survey 0100031673

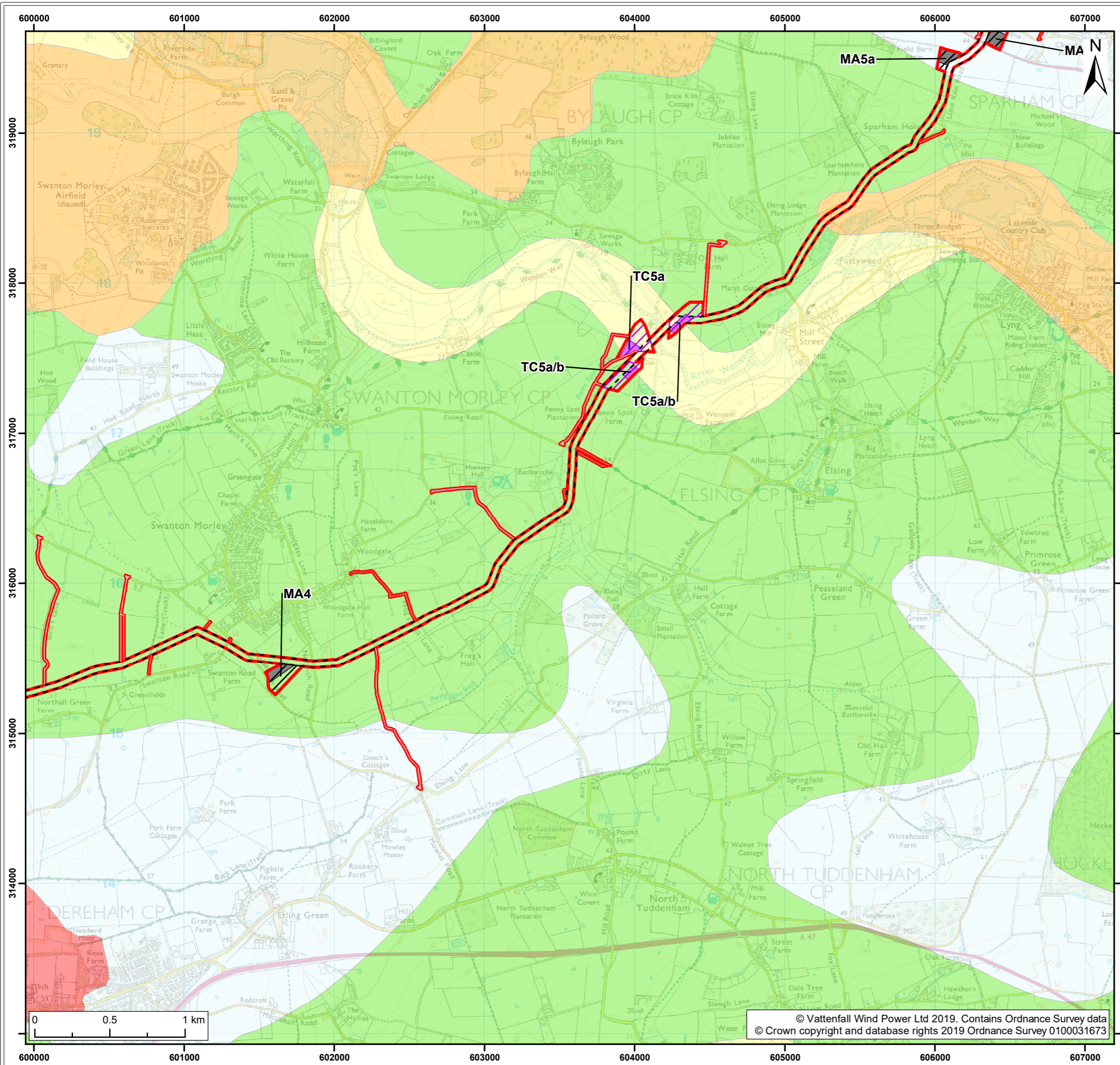

Legend:

- Norfolk Boreas red line boundary
- Norfolk Boreas Onshore Project Infrastructure (Scenario 1 & 2)**
- Onshore cable route
- Construction access
- Operational access
- Norfolk Boreas Onshore Project Infrastructure (Scenario 2)**
- Trenchless crossing zone (e.g. HDD)
- Indicative trenchless crossing compound
- Mobilisation zone
- Indicative mobilisation area compound
- Agricultural land classification¹**
- Grade 2
- Grade 3
- Grade 4
- Non Agricultural
- Urban

¹ Natural England, 2017.

Project: Norfolk Boreas	Report: Environmental Statement
-----------------------------------	---

Title:
Agricultural Land Classifications
(Map 7 of 9)

Figure: 21.4a		Drawing No: PB5640-006-021-004a			
Revision:	Date:	Drawn:	Checked:	Size:	Scale:
01	31/01/2019	JT	CD	A3	1:25,000

Co-ordinate system: British National Grid **EPSG:** 27700

VATTENFALL

Royal HaskoningDHV
Enhancing Society Together

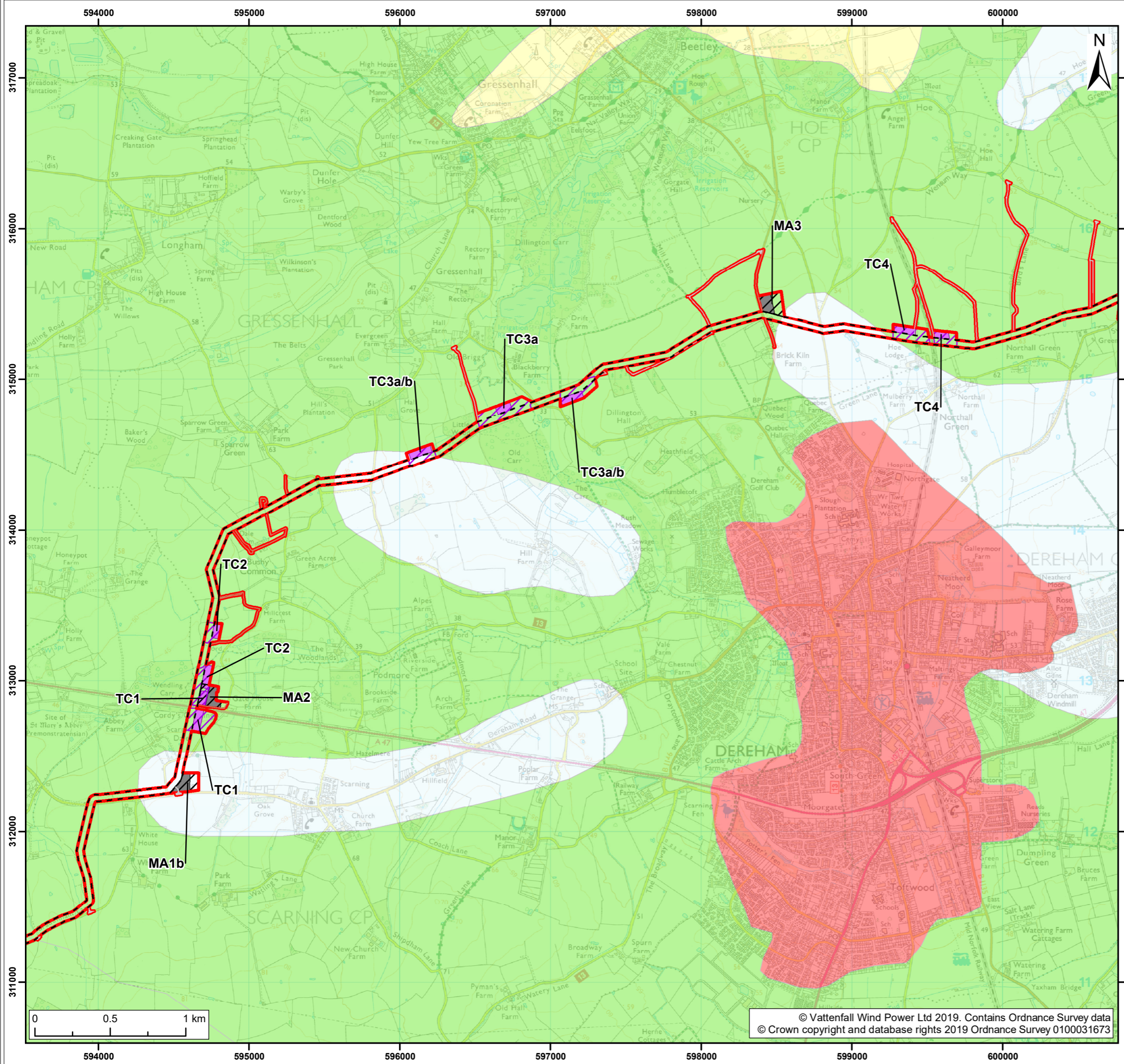

Legend:

- Norfolk Boreas red line boundary
- Norfolk Boreas Onshore Project Infrastructure (Scenario 1 & 2)**
 - Onshore cable route
 - Construction access
 - Operational access
- Norfolk Boreas Onshore Project Infrastructure (Scenario 2)**
 - Trenchless crossing zone (e.g. HDD)
 - Indicative trenchless crossing compound
 - Mobilisation zone
 - Indicative mobilisation area compound
- Agricultural land classification¹**
 - Grade 2
 - Grade 3
 - Grade 4
 - Urban

¹ Natural England, 2017.

Project:	Report:
Norfolk Boreas	Environmental Statement

Title:
Agricultural Land Classifications
(Map 8 of 9)

Figure: 21.4a	Drawing No: PB5640-006-021-004a				
Revision:	Date:	Drawn:	Checked:	Size:	Scale:
01	31/01/2019	JT	CD	A3	1:25,000

Co-ordinate system: British National Grid EPSG: 27700

VATTENFALL **Royal HaskoningDHV**
Enhancing Society Together

© Vattenfall Wind Power Ltd 2019. Contains Ordnance Survey data
© Crown copyright and database rights 2019 Ordnance Survey 0100031673

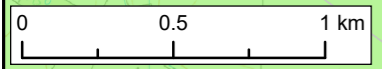

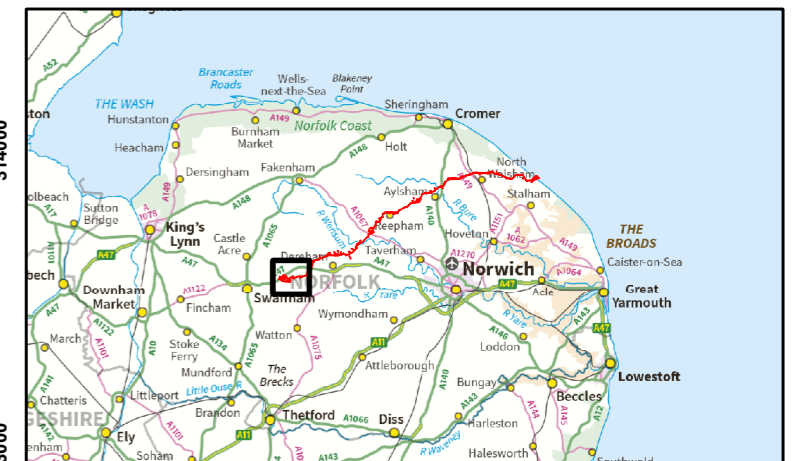
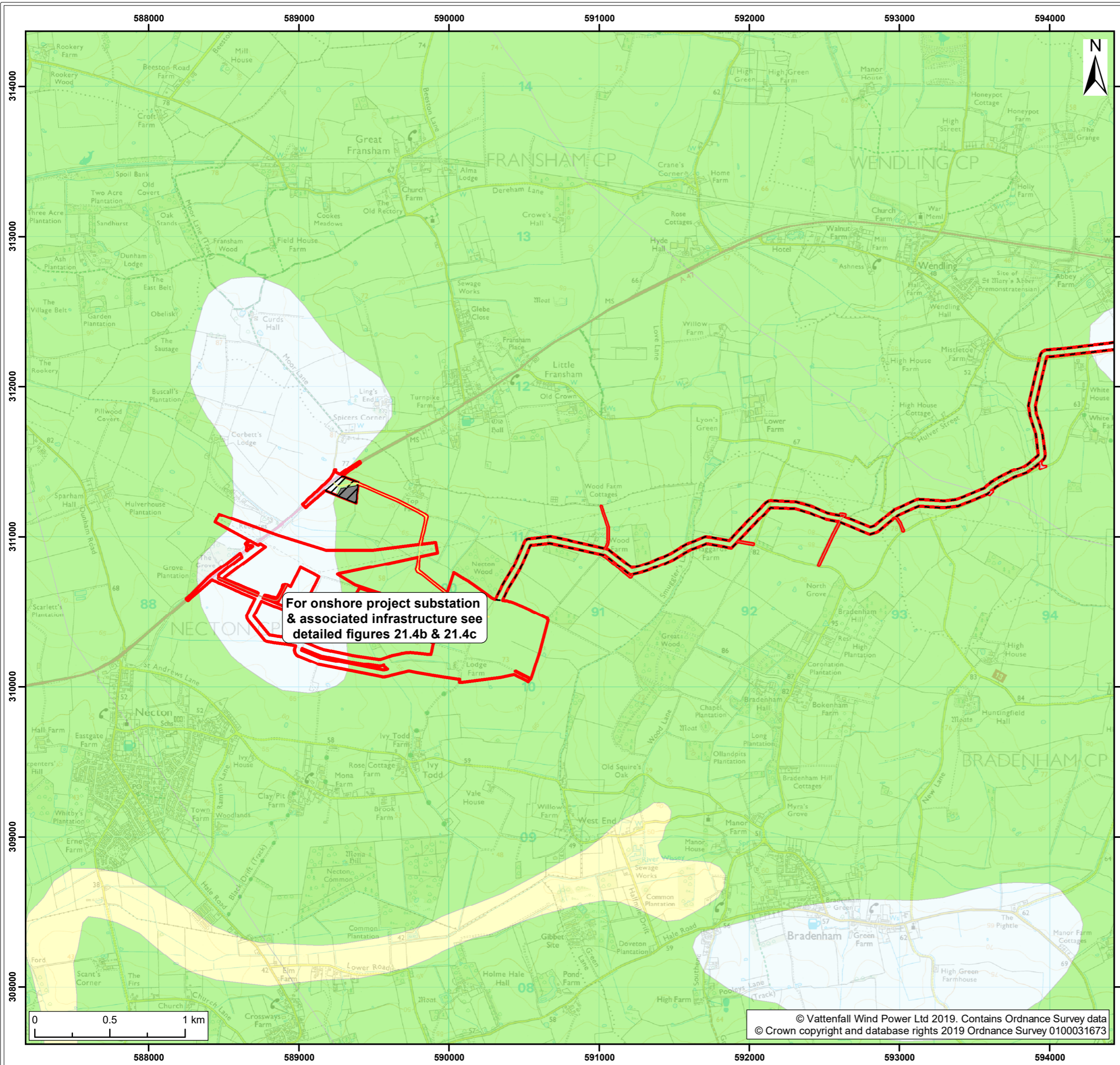

Legend:

- Norfolk Boreas red line boundary
- Norfolk Boreas Onshore Project Infrastructure (Scenario 1 & 2)**
- Onshore cable route
- Mobilisation zone
- Indicative mobilisation area compound
- Construction access
- Operational access
- Permanent access
- Agricultural land classification¹**
- Grade 2
- Grade 3
- Grade 4

¹ Natural England, 2017.

Project: Norfolk Boreas	Report: Environmental Statement
-----------------------------------	---

Title: Agricultural Land Classifications (Map 9 of 9)

Figure: 21.4a	Drawing No: PB5640-006-021-004a				
Revision:	Date:	Drawn:	Checked:	Size:	Scale:
01	31/01/2019	JT	CD	A3	1:25,000

Co-ordinate system: British National Grid **EPSG:** 27700

VATTENFALL

Royal HaskoningDHV
Enhancing Society Together

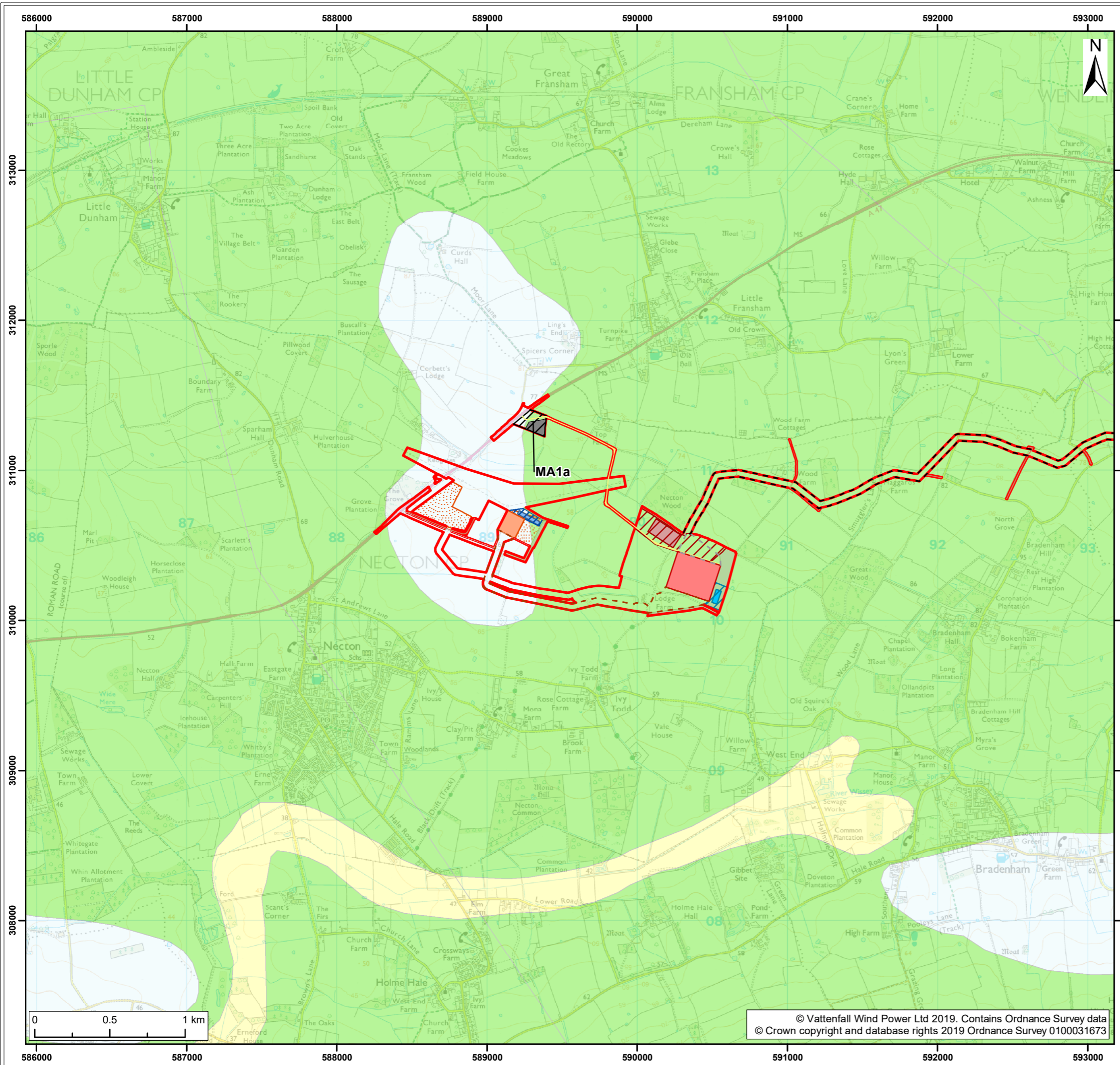

Legend:

- Norfolk Boreas red line boundary
- Onshore cable route
- Cable route entry to substation
- Onshore 400kV cable route
- Mobilisation zone
- Indicative mobilisation area compound
- Construction access
- Operational access
- Permanent access
- Onshore project substation
- Onshore project substation temporary construction compound zone
- Indicative onshore project substation temporary construction compound
- Attenuation pond zone
- Indicative attenuation pond
- Indicative mitigation planting
- National Grid substation extension
- National Grid temporary works
- National Grid attenuation pond location search area
- Indicative National Grid attenuation pond

Agricultural land classification¹

- Grade 2
- Grade 3
- Grade 4

¹ Natural England, 2017.

Project: Norfolk Boreas	Report: Environmental Statement
-----------------------------------	---

Title:
Agricultural Land Classifications

Figure: 21.4b		Drawing No: PB5640-006-021-004b			
Revision:	Date:	Drawn:	Checked:	Size:	Scale:
01	31/01/2019	JT	CD	A3	1:25,000

Co-ordinate system: British National Grid EPSG: 27700

VATTENFALL

Royal HaskoningDHV
Enhancing Society Together

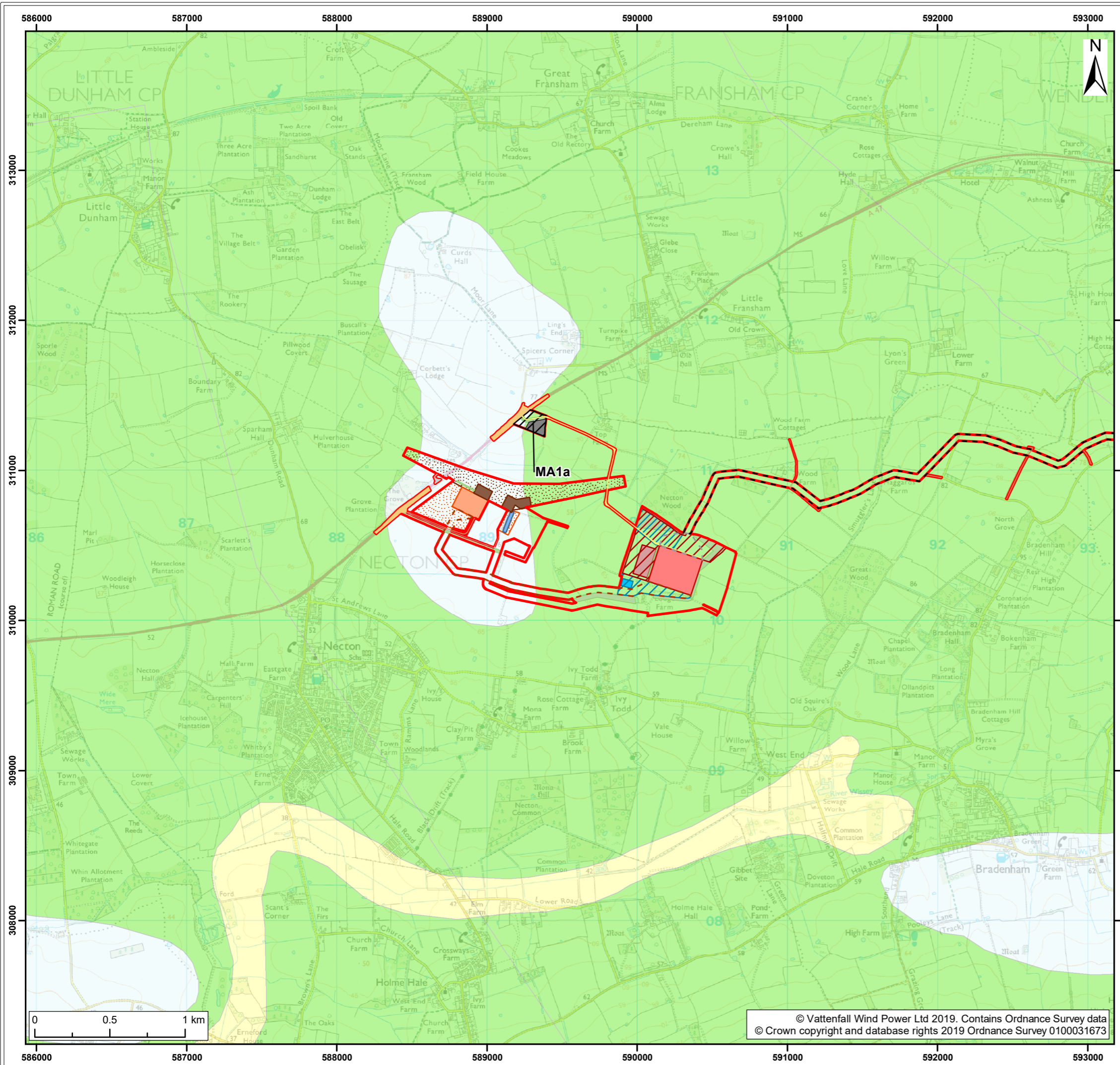

Legend:

Norfolk Boreas red line boundary	Indicative onshore project substation temporary construction compound
Norfolk Boreas Onshore Project Infrastructure (Scenario 2)	Attenuation pond zone
Onshore cable route	Indicative attenuation pond
Cable route entry to substation	Indicative mitigation planting
Onshore 400kV cable route	National Grid substation extension
Mobilisation zone	National Grid new / replacement OHL tower search area
Indicative mobilisation area compound	National Grid temporary works
Highways temporary works area	Overhead line temporary works
Construction access	National Grid attenuation pond
Operational access	Agricultural land classification¹
Permanent access	Grade 2
Onshore project substation	Grade 3
Onshore project substation temporary construction compound	Grade 4

¹ Natural England, 2017.

Project: Norfolk Boreas	Report: Environmental Statement
-----------------------------------	---

Title: Agricultural Land Classifications
--

Figure: 21.4c	Drawing No: PB5640-006-021-004c				
Revision: 01	Date: 31/01/2019	Drawn: JT	Checked: CD	Size: A3	Scale: 1:25,000

Co-ordinate system: British National Grid **EPSG: 27700**

VATTENFALL   **Royal HaskoningDHV**
Enhancing Society Together